

Patient report

Bio-Rad DATE: 08/31/2019
D-10 TIME: 03:17 PM
S/N: #DJ4I016123 Software version: 4.30-2
Sample ID: 10547413
Injection date 08/31/2019 01:49 PM
Injection #: 8 Method: HbA1c
Rack #: --- Rack position: 1

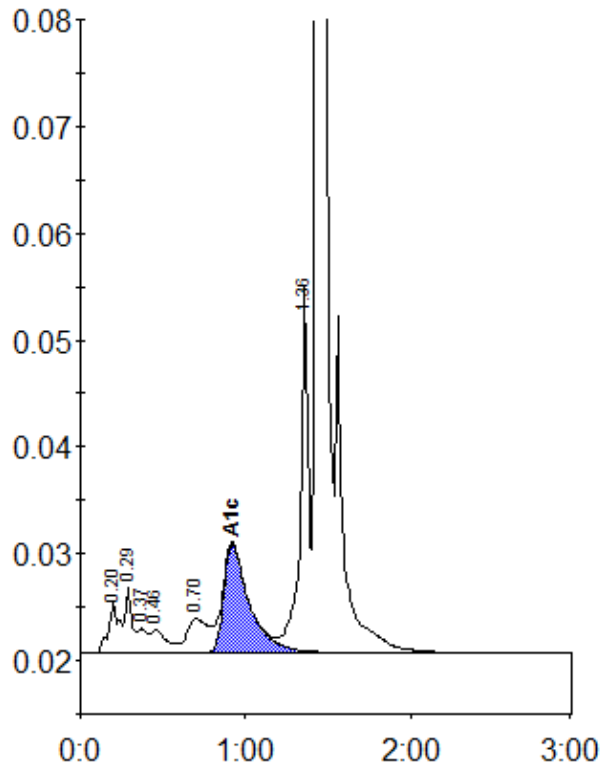

Peak table - ID: 10547413

Peak	R.time	Height	Area	Area %
A1a	0.20	4818	21921	1.3
A1b	0.29	6263	17588	1.0
Unknown	0.37	2304	9047	0.5
F	0.46	2196	14532	0.9
LA1c/CHb-1	0.70	3205	28623	1.7
A1c	0.92	10184	110058	8.7
P3	1.36	34396	119612	7.1
A0	1.43	474978	1367353	81.0
Total Area:		1688735		

Concentration:	%
A1c	8.7